VISIT…

LANZAROTE Caliente.COM

Wake Me Up Before You Go Go

Words & Music by George Michael

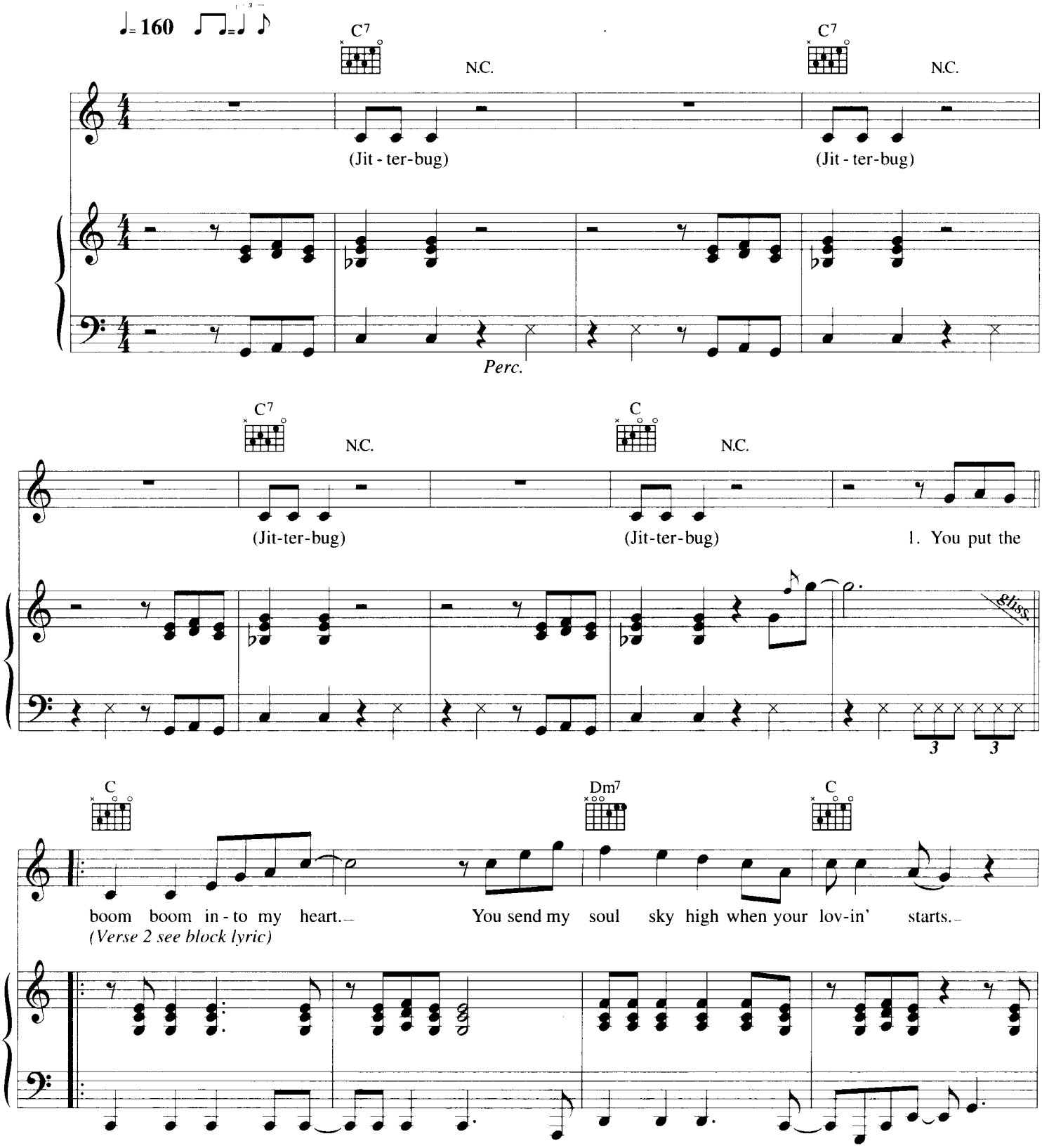

© Copyright 1984 Morrison Leahy Music Limited, 1 Star Street, London W2 1QD.

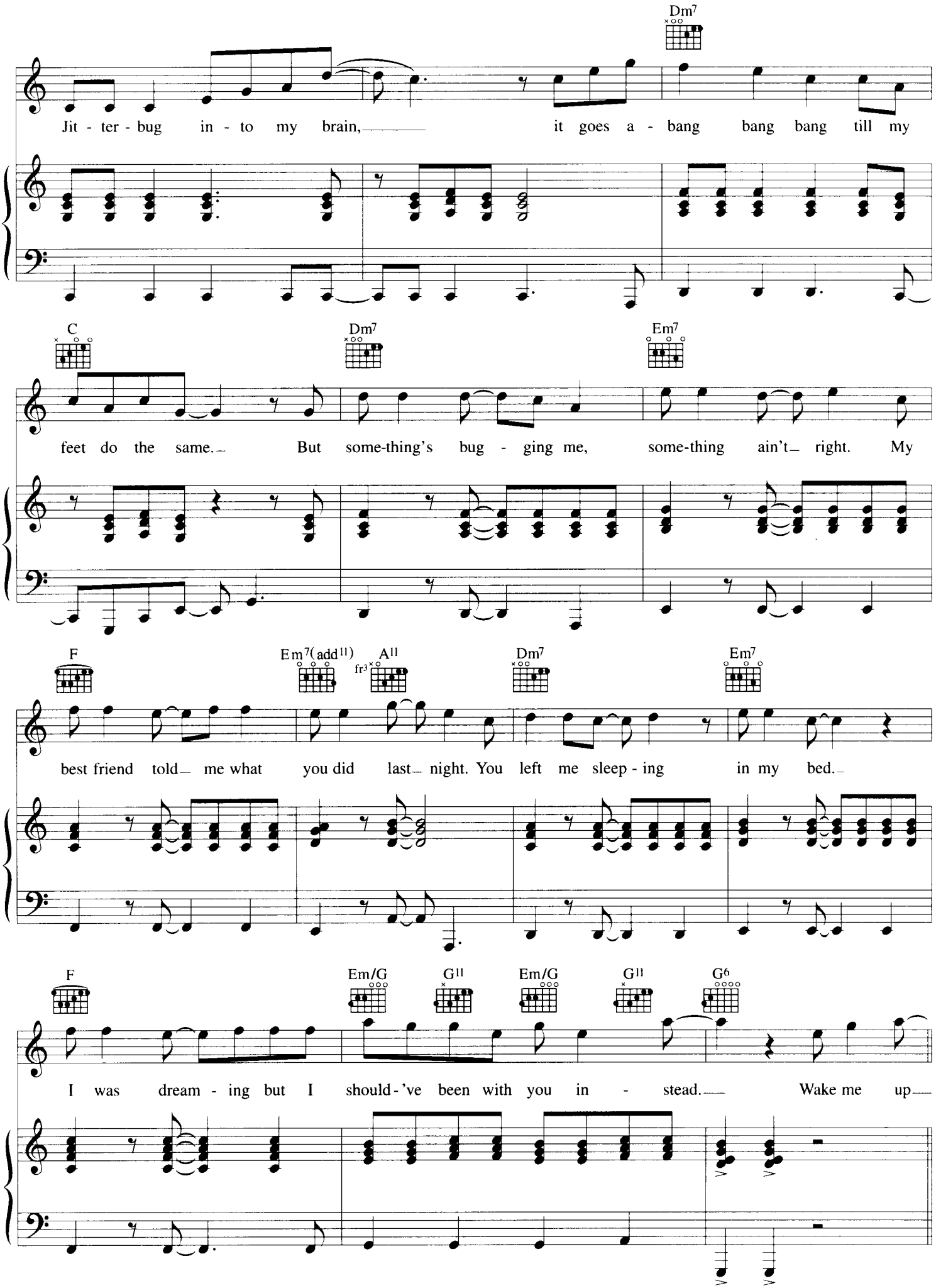
Dm7
Jit - ter - bug in - to my brain, it goes a - bang bang bang till my
C
Dm7
Em7
feet do the same. But some-thing's bug - ging me, some-thing ain't right. My
F
Em7(add11)
A11
Dm7
Em7
best friend told me what you did last night. You left me sleep - ing in my bed.
F
Em/G
G11
Em/G
G11
G6
I was dream - ing but I should - 've been with you in - stead. Wake me up

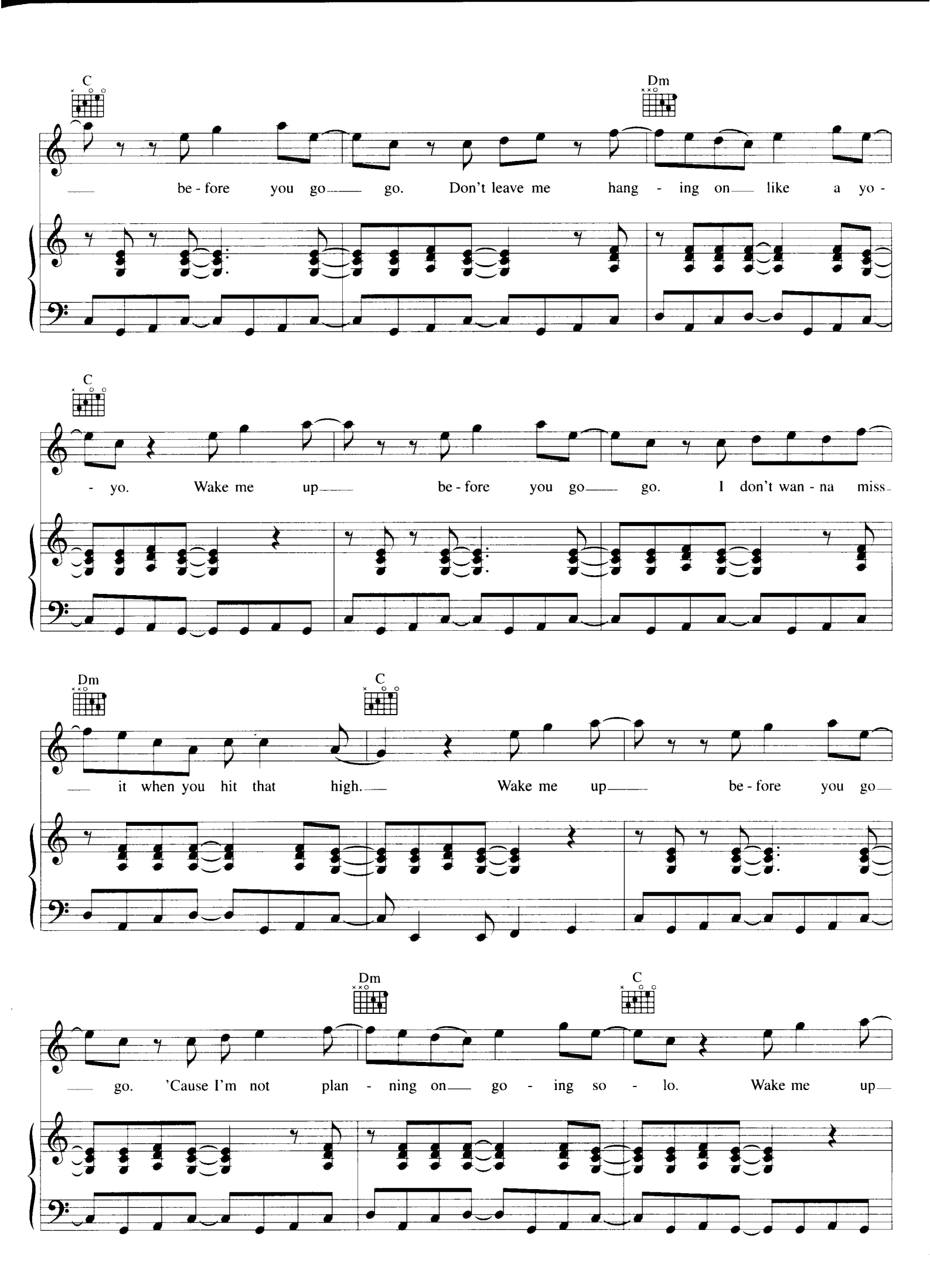
C
Dm
be - fore you go go. Don't leave me hang - ing on like a yo -
C
- yo. Wake me up be - fore you go go. I don't wan - na miss
Dm
C
it when you hit that high. Wake me up be - fore you go
Dm
C
go. 'Cause I'm not plan - ning on go - ing so - lo. Wake me up

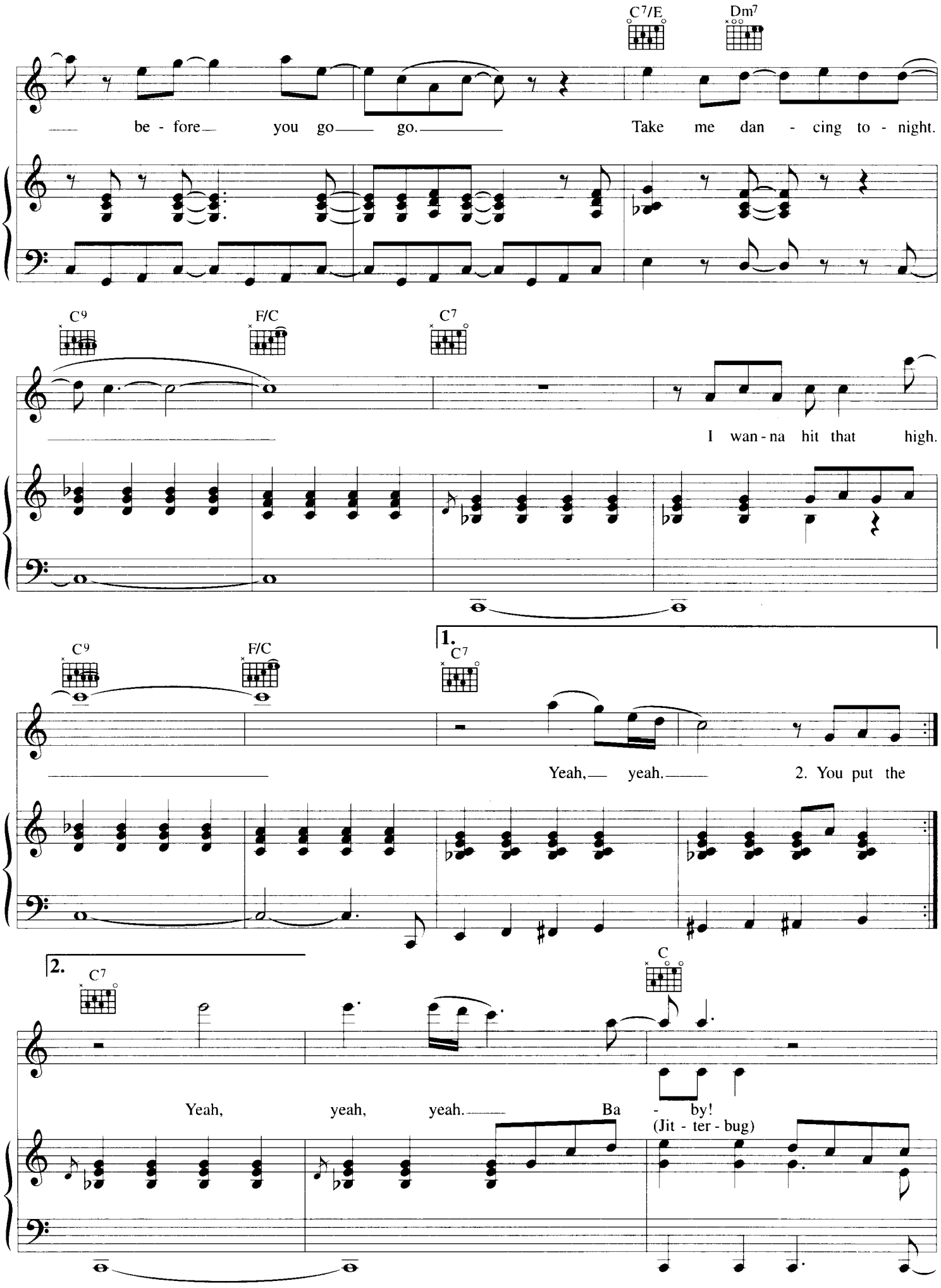
C7/E
Dm7
be - fore you go go. Take me dan - cing to - night.
C9
F/C
C7
I wan - na hit that high.
C9
F/C
1.
C7
Yeah, yeah. 2. You put the
2.
C7
C
Yeah, yeah, yeah. Ba - by!
(Jit - ter - bug)

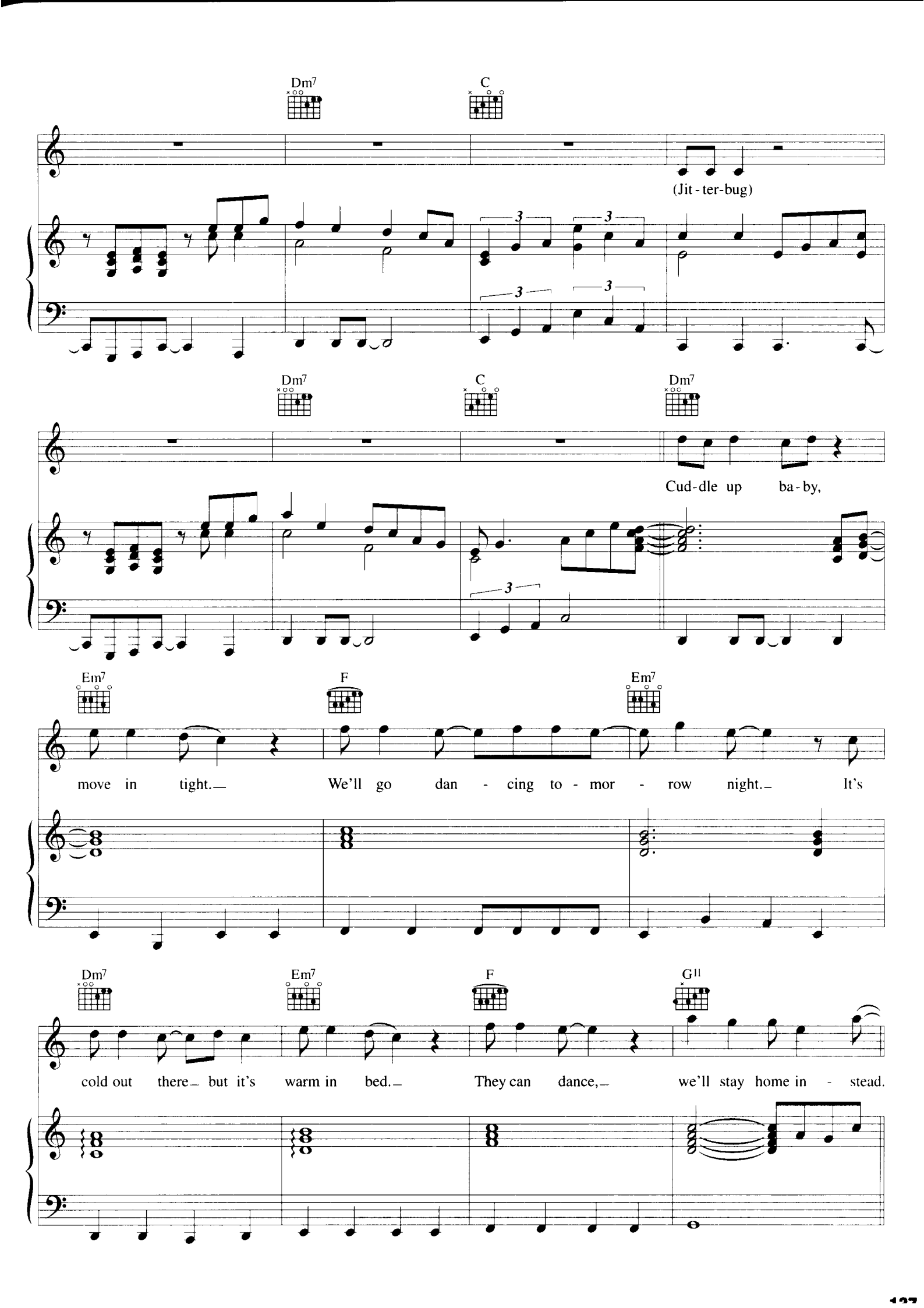
Dm7
C
(Jit - ter-bug)
Dm7
C
Dm7
Cud-dle up ba-by,
Em7
F
Em7
move in tight. We'll go dan - cing to - mor - row night. It's
Dm7
Em7
F
G11
cold out there but it's warm in bed. They can dance, we'll stay home in - stead.

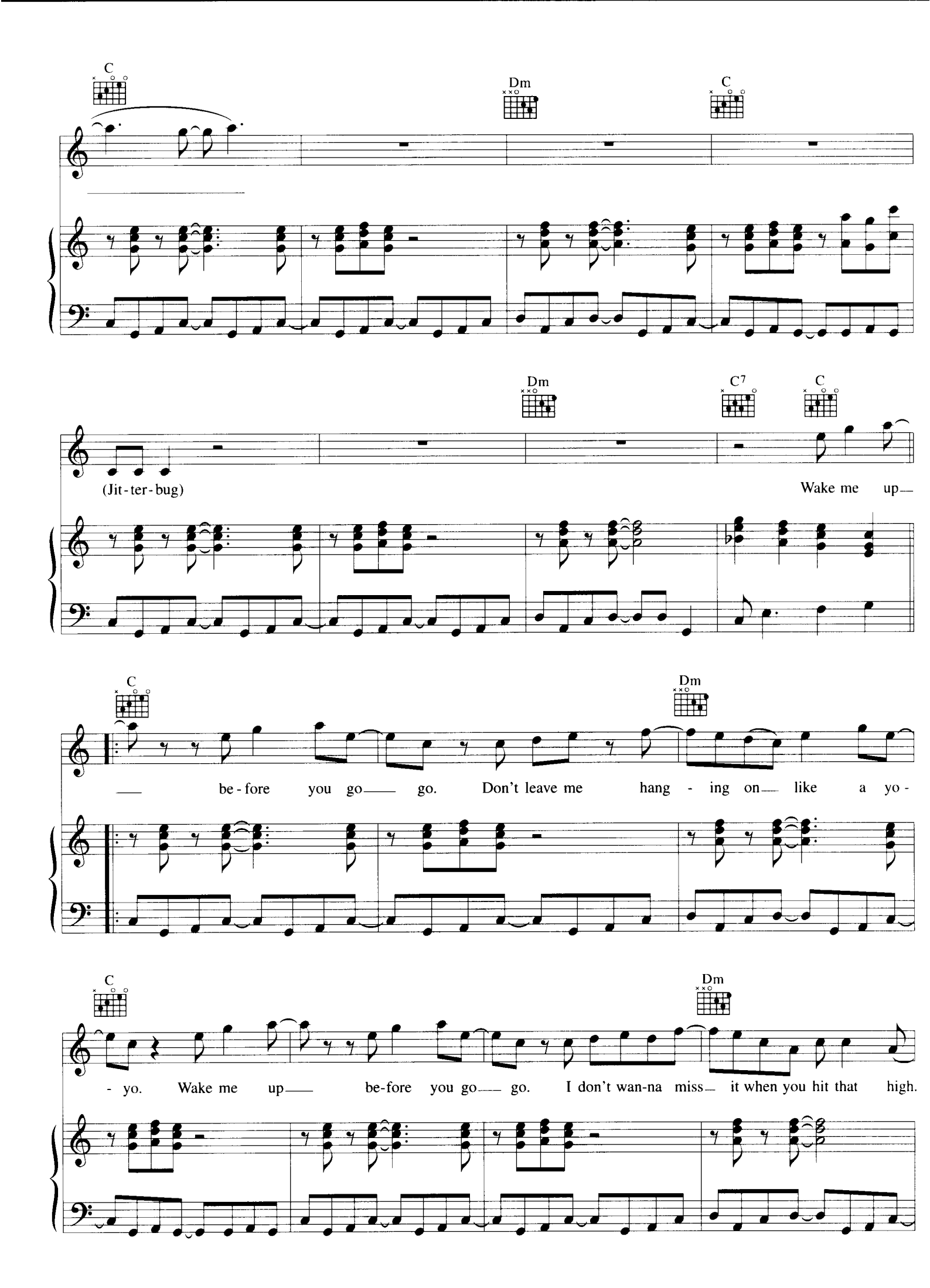
C
Dm
C
Dm
C7
C
(Jit-ter-bug)
Wake me up—
C
Dm
— be-fore you go— go. Don't leave me hang - ing on— like a yo -
C
Dm
- yo. Wake me up— be-fore you go— go. I don't wan-na miss— it when you hit that high.

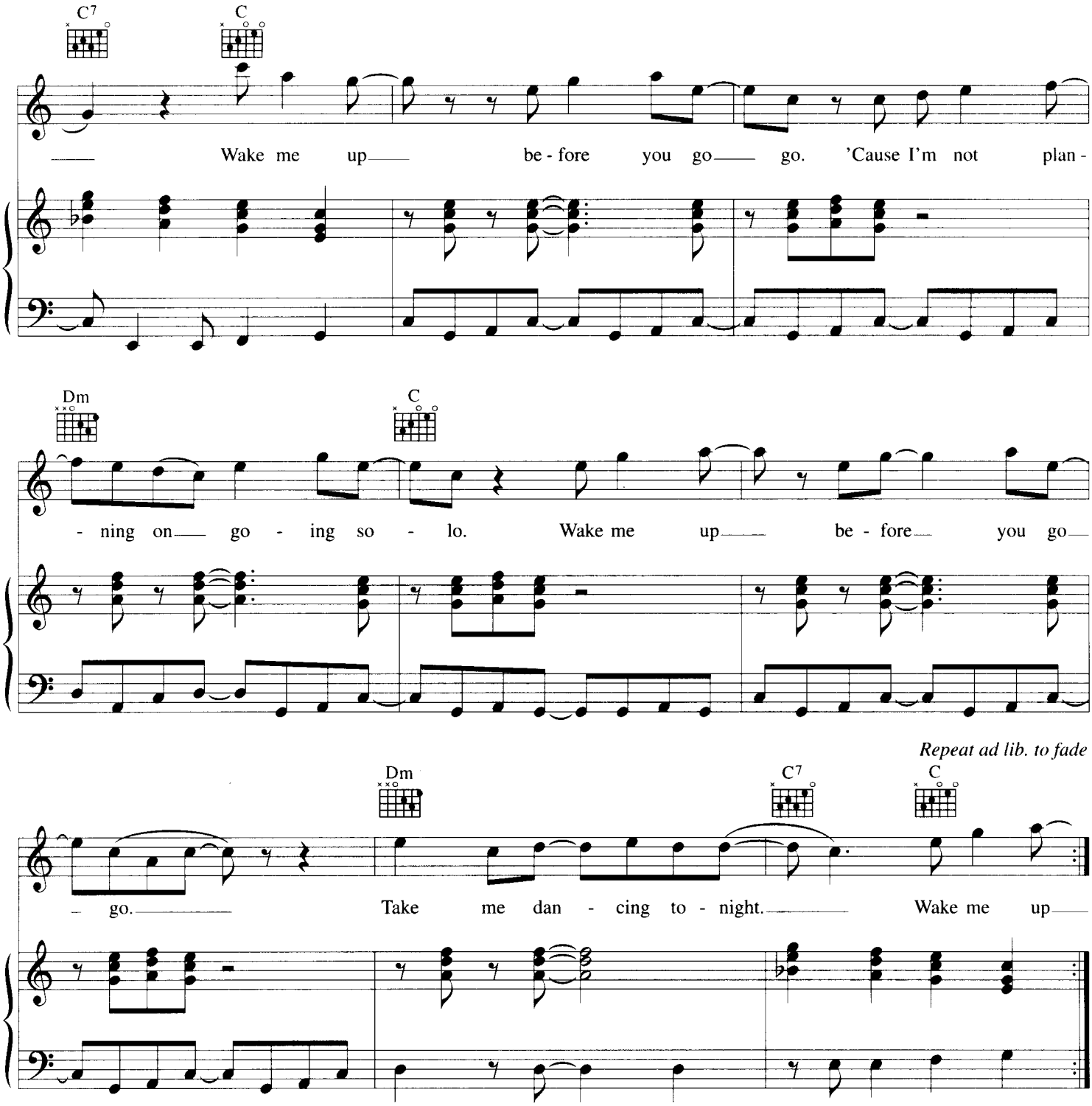

Verse 2:
You put the grey skies out of my way
You make the sun shine brighter than Doris Day
You turned a bright spark into a flame
My beats per minute never been the same
'Cause you're my lady, I'm your fool
It makes me crazy when you act so cruel
Come on baby, lets not fight
We'll go dancing everything will be alright.

Wake me up *etc.*